

The background features a stylized illustration of a building with a large wheel on the left and sun rays emanating from the top right. The building is rendered in light blue and white tones, while the sun rays are in yellow and light blue. The overall style is clean and modern.

# Fairfield County Auditor Real Estate/GIS

## How to Download Survey Plats

September 16, 2022

# Introduction

This is a Presentation by the County Auditor on How to Download Survey Plats on the new website.



# How to Download Survey Plats

<https://realestate.co.fairfield.oh.us>

- Data searchable by Parcel Number, Owner Name or Property Address



# 1. Navigate to the area of interest, in this case Parcel No. 0535837500 (The Fairfield County Courthouse).

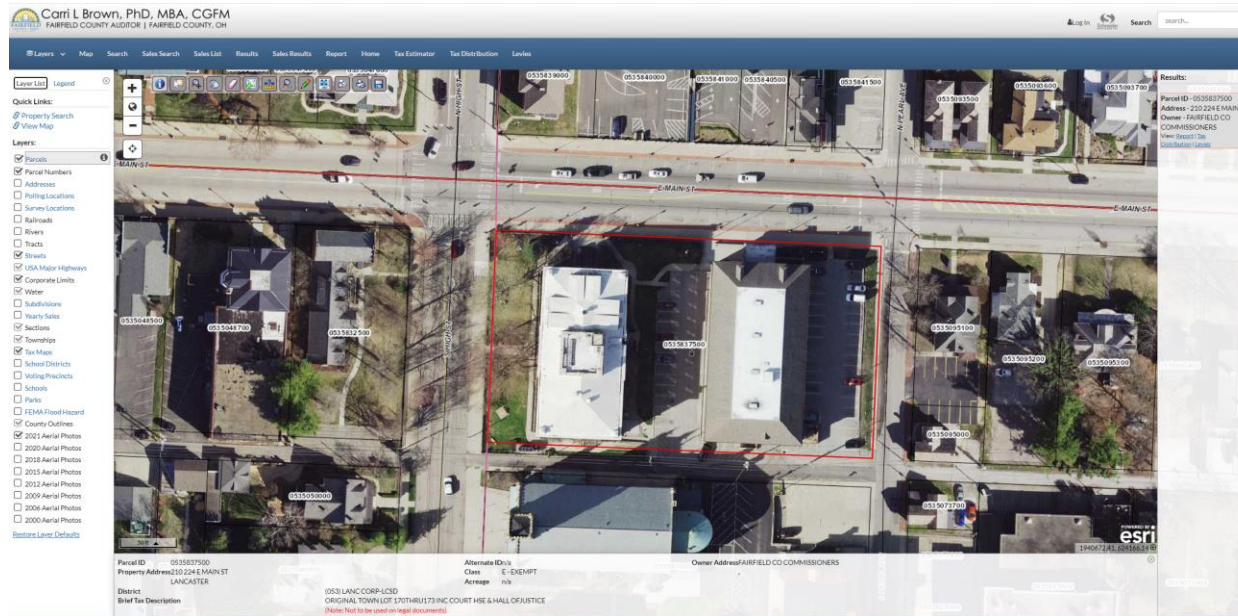

2. Click the Check Box to view the Survey Locations (Survey Locations should turn on and appear as **YELLOW** triangle).

Carri L Brown, PhD, MBA, CGFM  
FAIRFIELD COUNTY AUDITOR | FAIRFIELD COUNTY, OH

Layers Map Search Sales Search Sales List Results Sales Results Report Home Tax Est

Layer List Legend

Quick Links:  
Property Search  
View Map

Layers:  
 Parcels  
 Parcel Numbers  
 Addresses  
 Polling Locations  
 Survey Locations  
 Railroads  
 Rivers  
 Tracts  
 Streets  
 USA Major Highways  
 Corporate Limits  
 Annexations  
 Water  
 Subdivisions  
 Yearly Sales  
 Sections  
 Townships  
 Tax Maps  
 School Districts  
 Voting Precincts  
 Schools  
 Parks  
 FEMA Flood Hazard  
 County Outlines

0535048500 0535048700 0535325100



3. Click on the words Survey Locations to make the Survey Locations layer selectable (Gray box should appear around the words Survey Locations.)

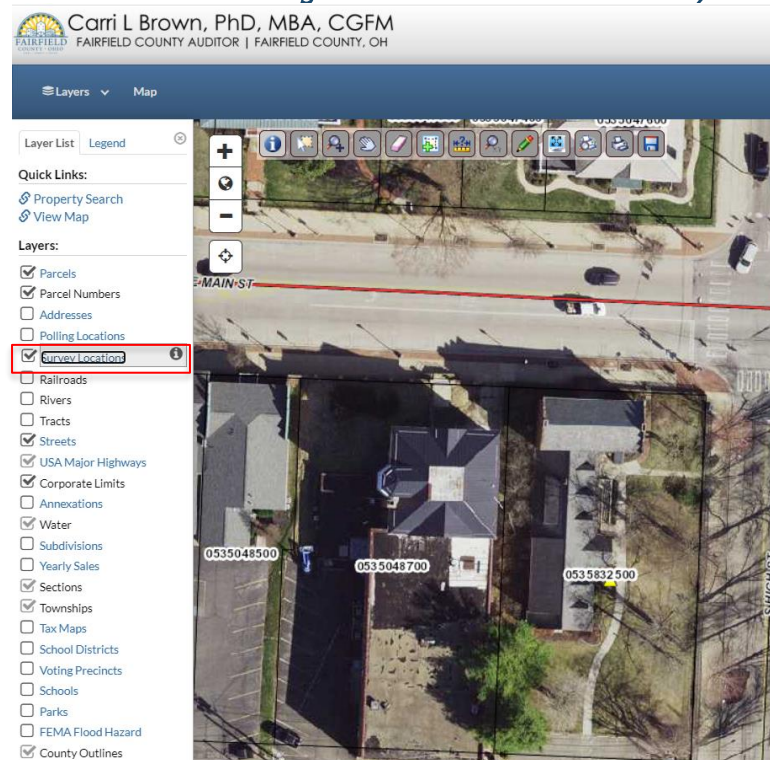

# 4. Click on the **YELLOW** triangle to select a survey.

Carri L Brown, PhD, MBA, CGFM  
FAIRFIELD COUNTY AUDITOR | FAIRFIELD COUNTY, OH

Layers Map

Layer List Legend

Quick Links:  
Property Search  
View Map

Layers:

- Parcels
- Parcel Numbers
- Addresses
- Polling Locations
- Survey Location
- Railroads
- Rivers
- Tracts
- Streets
- USA Major Highways
- Corporate Limits
- Annexations
- Water
- Subdivisions
- Yearly Sales
- Sections
- Townships
- Tax Maps
- School Districts
- Voting Precincts
- Schools
- Parks
- FEMA Flood Hazard
- County Outlines
- 2021 Aerial Photos
- 2020 Aerial Photos

053504700  
0535048500  
0535048700  
0535132500

MAIN ST  
HIGH ST  
N-HIGH ST



5. Click on the link to open the survey pdf.  
(There are three locations on the screen you can find the pdf link.)

